Respectfully Dedicated to Mrs. R. D. Holmes.

Transformation Polka

FROM

THE BLACK CROOK

Mdlle Bonfanti.

BY

THOMAS BAKER.

Composer of the Black Crook Music.

ACCORDING TO ACT OF CONGRESS IN THE YEAR 1865 BY WM A POND & CO IN THE CLERKS OFFICE OF THE DIST COURT OF THE SOUTH DIST OF N.Y.

NEW YORK.

THE MAJOR & KNAPP ENG MFG & LITH CO 71 BROADWAY, N.Y.

PUBLISHED BY Wm A. POND & CO. 547 BROADWAY

TRANSFORMATION POLKA

FROM THE

BLACK CROOK

BY

THOMAS BAKER.

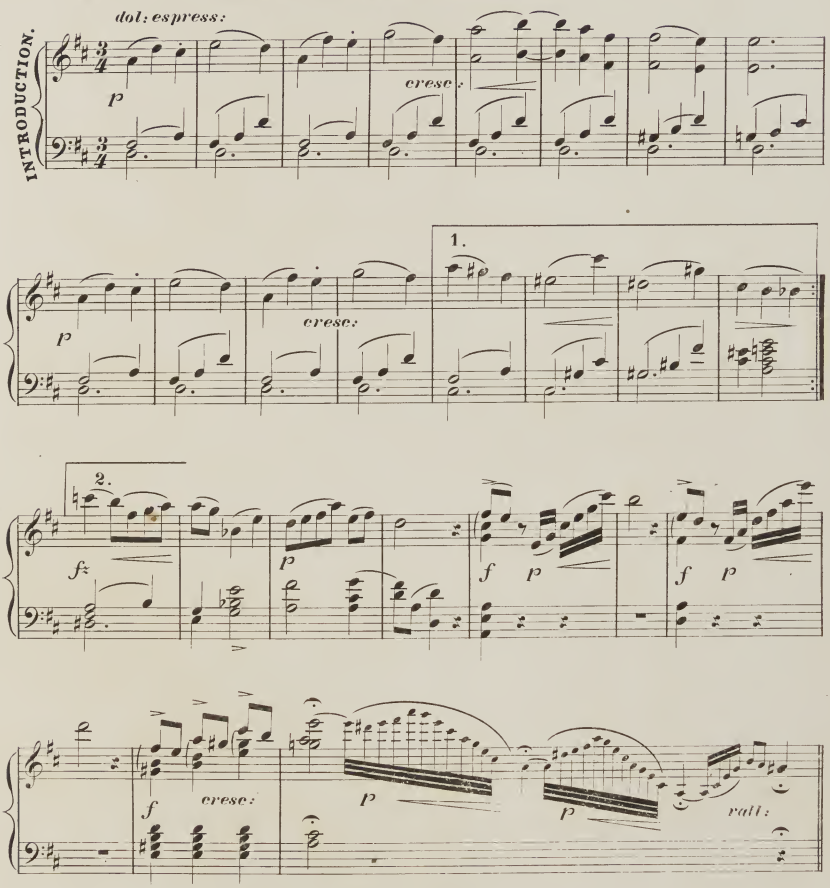

By the same Author

BLACK CROOK WALTZ 50 Cts

Entered according to Act of Congress A.D. 1867 by Wm. A. Pond & Co. in the Clerks Office of the Dist. Court of the Southn. Dist. of New York

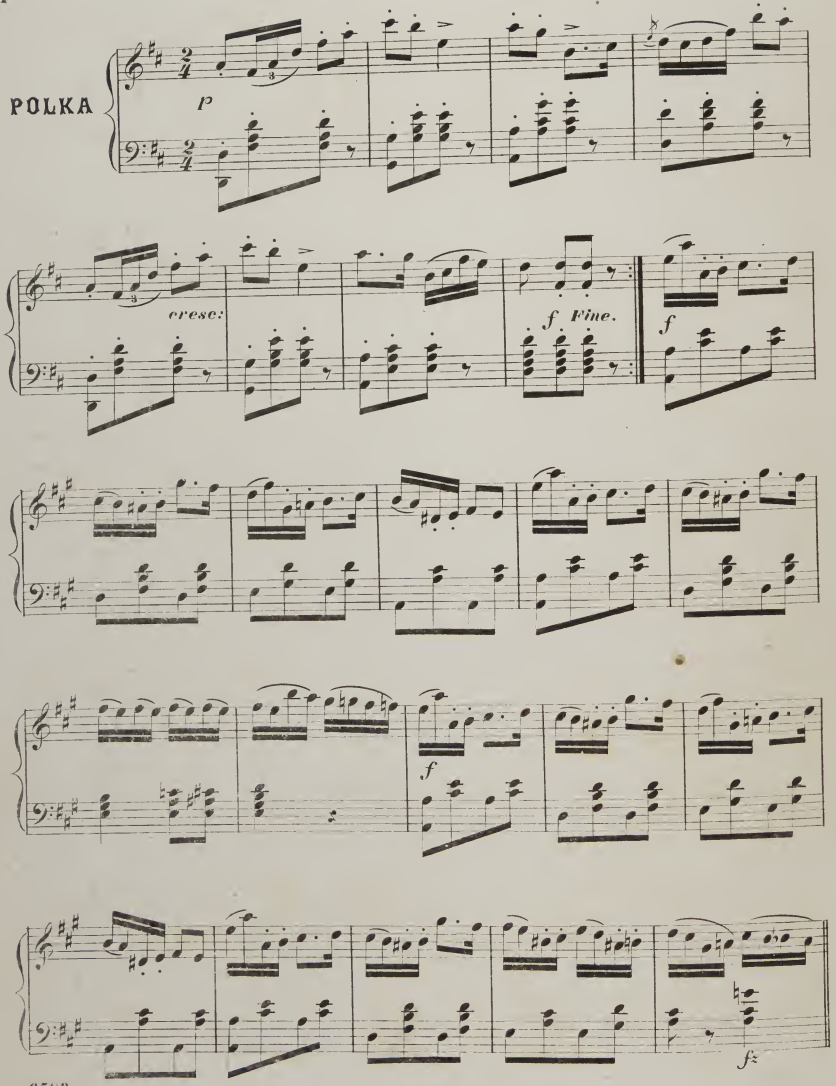
POLKA
p
cresc:
f Fine.
f
f
f
f

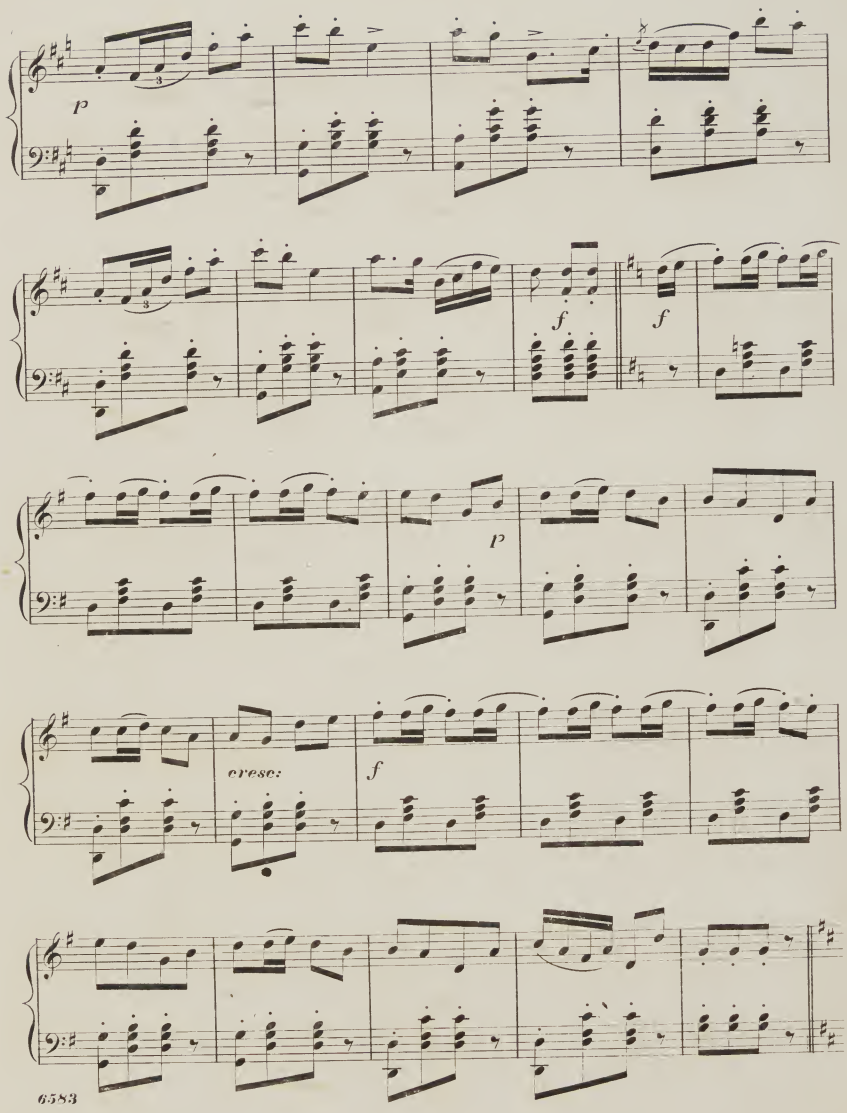
p
f
f
p
cresc:
f

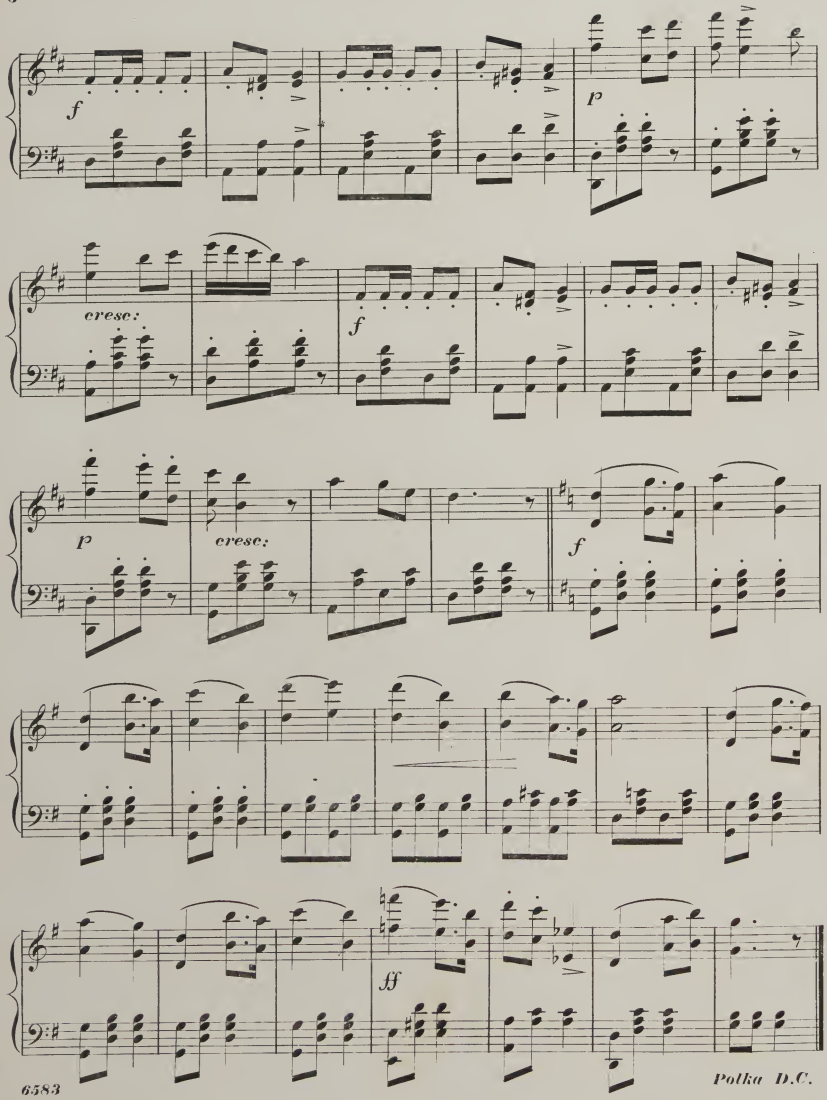
f
p
cresc.
f
p
cresc.
f
ff